

GEORGE T. DUNHAM  
SURVEYING & SUBDIVIDING  
DELAVER, WISCONSIN

N

Scale - 1" = 30'

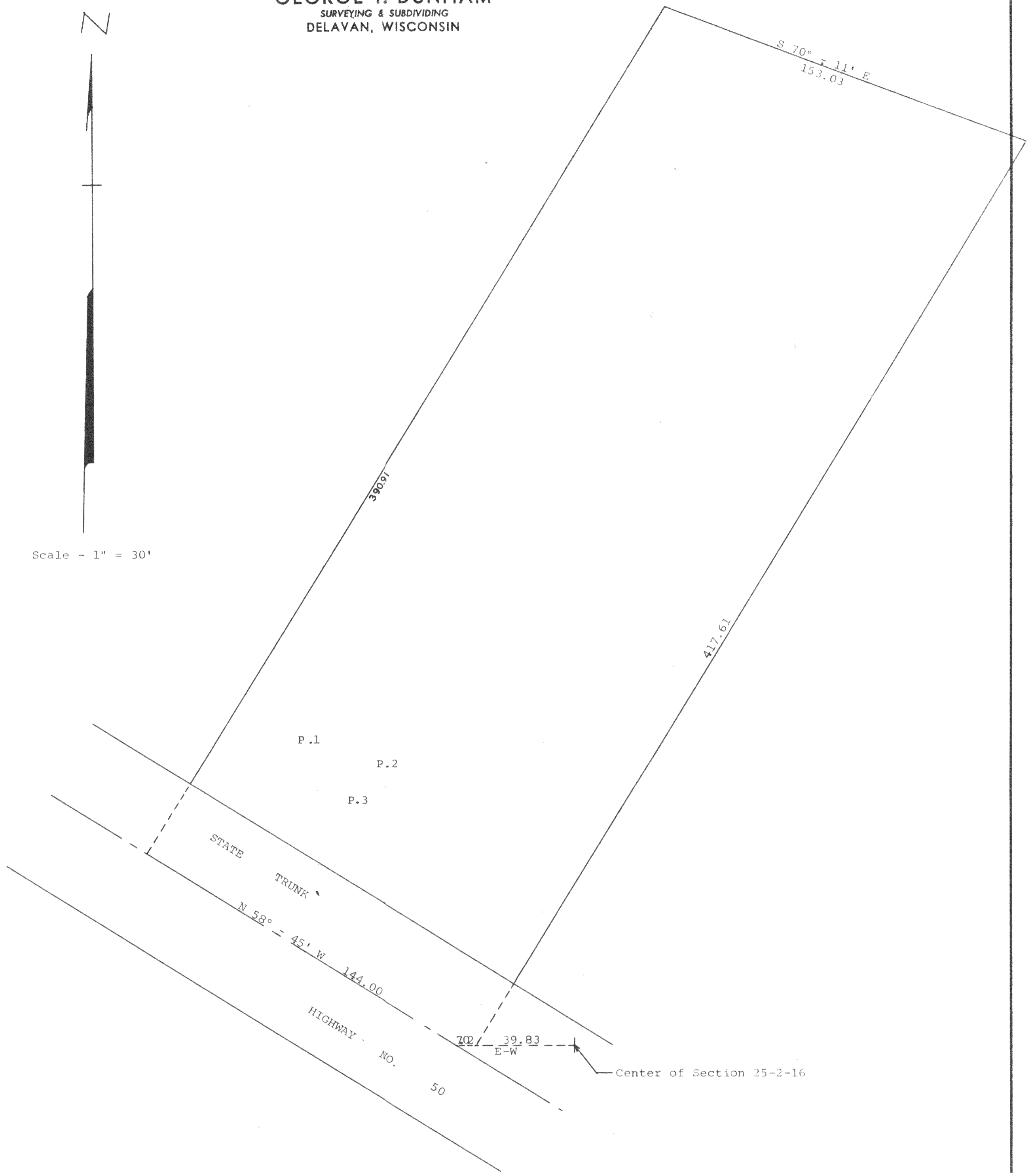

Plat showing the location of the percolation tests  
made on a parcel of land owned by Ted Hess located  
in the North  $\frac{1}{2}$  of Section 25, T 2 N, R 16 E,  
Walworth County, Wisconsin.  
June 26, 1968

*George T. Dunham*  
George T. Dunham, Surveyor

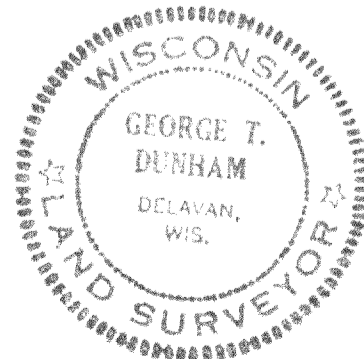

Lt 2  
of Cert. Survey 415 (Percolation TEST)